

ILLUSTRATED PARTS LIST

MFG. ID NO. 96011015600

CUSTOMER CATALOG NO. M135B97H

PRODUCT NO. 960 11 01-56

REPAIR PARTS

TRACTOR - MODEL NO. M135B97H (96011015600), PRODUCT NO. 960 11 01-56
DECALS

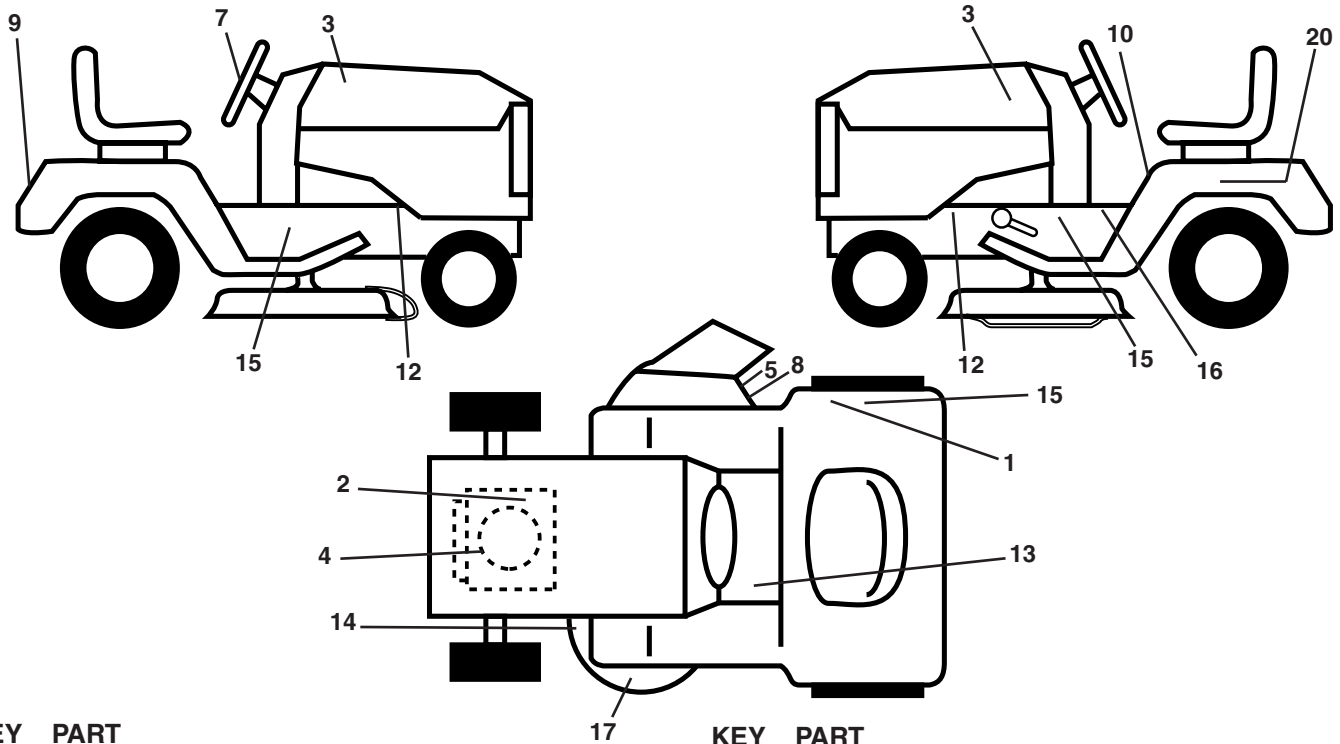

| KEY NO. | PART NO. | DESCRIPTION |
|---------|--------------|------------------------------------|
| 1 | 532 18 04-32 | Decal, DBA |
| 2 | 532 19 68-41 | Decal, Warning Eng. Sym. |
| 3 | 532 40 20-32 | Decal, Hood RH/LH |
| 4 | 532 18 94-55 | Decal, Eng. HP |
| 5 | 532 18 21-66 | Decal, Mower Cutfingher |
| 7 | 532 40 18-60 | Decal, Ins. Strg Whl. |
| 8 | 532 19 63-57 | Decal, Deflect Wrn. Cutfingher Sym |
| 9 | 532 40 18-64 | Decal, Fender |
| 10 | 532 40 03-89 | Decal, Warning Sym. CE |
| 12 | 532 15 97-36 | Decal, Chassis Hot Muffler |
| 13 | 532 15 97-37 | Decal, Brake/Clutch Symbol LT |

| KEY NO. | PART NO. | DESCRIPTION |
|---------|--------------|----------------------------------|
| 14 | 532 19 43-02 | Decal, V-Belt Schematic |
| 15 | 532 40 11-46 | Decal, Warn. Service/Fire |
| 16 | 532 14 08-37 | Decal, Saddle Brake Parking |
| 17 | 532 13 49-99 | Decal, Mower Enviro |
| 20 | 532 14 50-05 | Decal, Bat Dan/Psn |
| -- | 532 16 69-60 | Decal, Bypass |
| -- | 532 16 25-98 | Decal, Drawbar Load Limit |
| -- | 532 13 83-11 | Decal, Handle Lift Height Adjust |
| -- | 532 18 10-91 | Pad, Footrest LH STLT |
| -- | 532 18 10-90 | Pad, Footrest RH STLT |
| -- | 532 40 08-95 | Manual Operator's (Euro.) |

WHEELS & TIRES

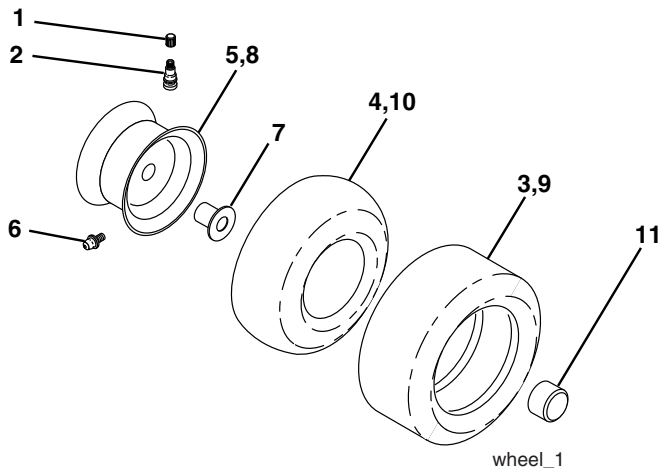

| KEY NO. | PART NO. | DESCRIPTION |
|---------|--------------|-----------------------------------|
| 1 | 532 05 91-92 | Cap Valve Tire |
| 2 | 532 06 51-39 | Stem Valve |
| 3 | 532 10 62-22 | Tire F Ts 15 x 6 0 - 6 Service |
| 4 | 532 05 99-04 | Tube Front (Service Item Only) |
| 5 | 532 12 51-21 | Rim Asm 6" Front Service |
| 6 | 532 12 49-57 | Fitting Grease (Front Wheel Only) |
| 7 | 532 12 49-59 | Bearing Flange (Front Wheel Only) |
| 8 | 532 12 51-22 | Rim Asm 8" Rear Service |
| 9 | 532 12 46-35 | Tire R Ts 18 x 8 5-8 C Service |
| 10 | 532 12 49-26 | Tube Rear (Service Item Only) |
| 11 | 532 17 50-39 | Cap Axle Blk 1 50 x 1 00 |
| -- | 532 14 43-34 | Sealant, Tire (10 oz. Tube) |

NOTE: All component dimensions given in U.S. inches
1 inch = 25.4 mm

REPAIR PARTS

TRACTOR - MODEL NO. M135B97H (96011015600), PRODUCT NO. 960 11 01-56 SCHEMATIC

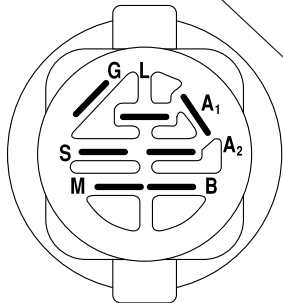
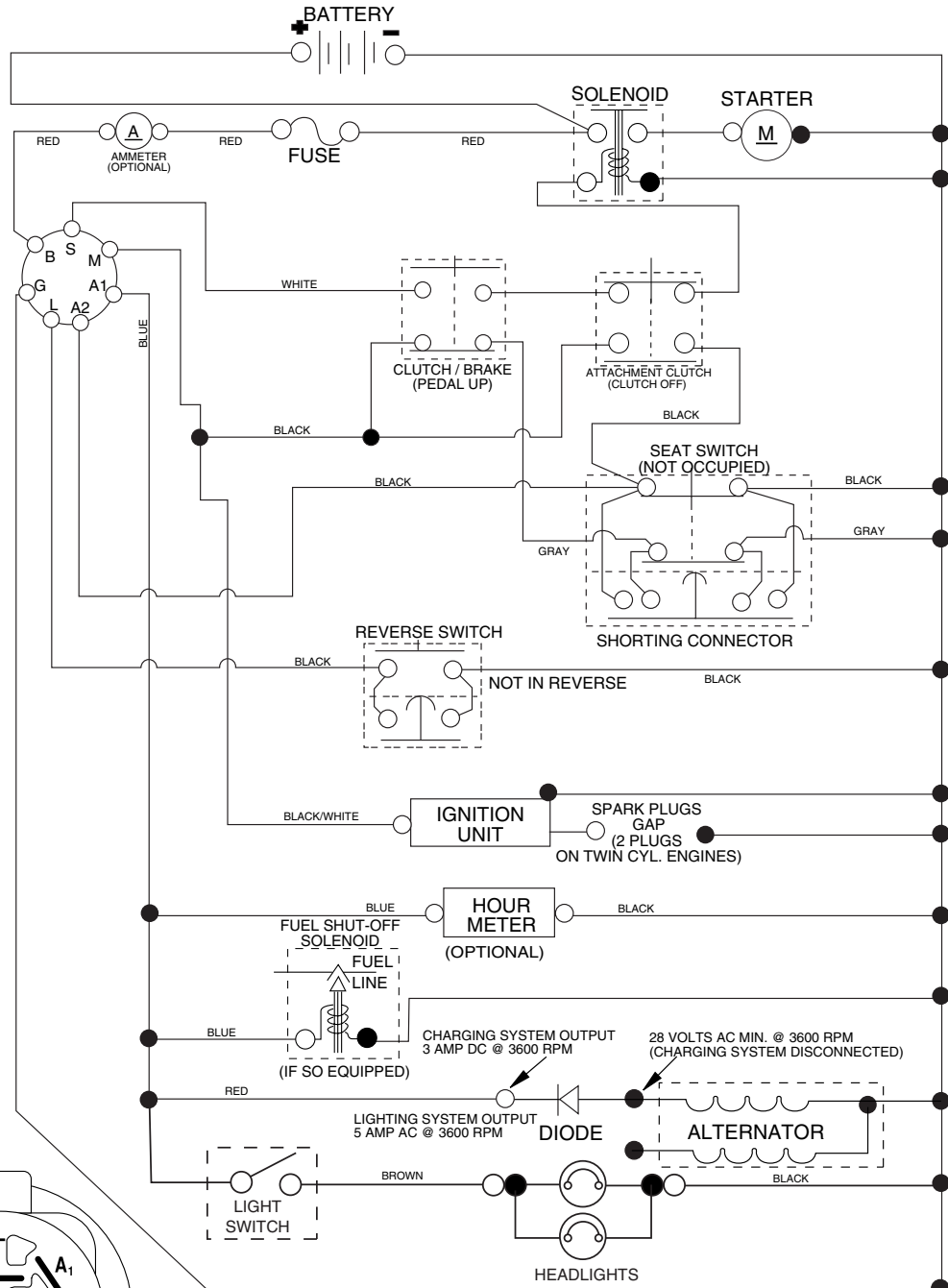

IGNITION SWITCH

| POSITION | CIRCUIT "MAKE" |
|--------------|----------------|
| OFF | M+G+A1 |
| RUN/OVERRIDE | B+A1 |
| RUN | B+A1 L+A2 |
| START | B + S + A1 |

03059

NOTE

YOUR TRACTOR IS EQUIPPED WITH A SPECIAL ALTERNATOR SYSTEM. THE LIGHTS ARE NOT CONNECTED TO THE BATTERY, BUT HAVE THEIR OWN ELECTRICAL SOURCE. BECAUSE OF THIS, THE BRIGHTNESS OF THE LIGHTS WILL CHANGE WITH ENGINE SPEED. AT IDLE THE LIGHTS WILL DIM. AS THE ENGINE IS SPEEDED UP, THE LIGHTS WILL BECOME THEIR BRIGHTEST.

● ———
NON-REMOVABLE CONNECTIONS

○ ———
REMOVABLE CONNECTIONS

WIRING INSULATED CLIPS

NOTE: IF WIRING INSULATED CLIPS WERE REMOVED FOR SERVICING OF UNIT, THEY SHOULD BE REPLACED TO PROPERLY SECURE YOUR WIRING.

REPAIR PARTS

TRACTOR - MODEL NO. M135B97H (96011015600), PRODUCT NO. 960 11 01-56
ELECTRICAL

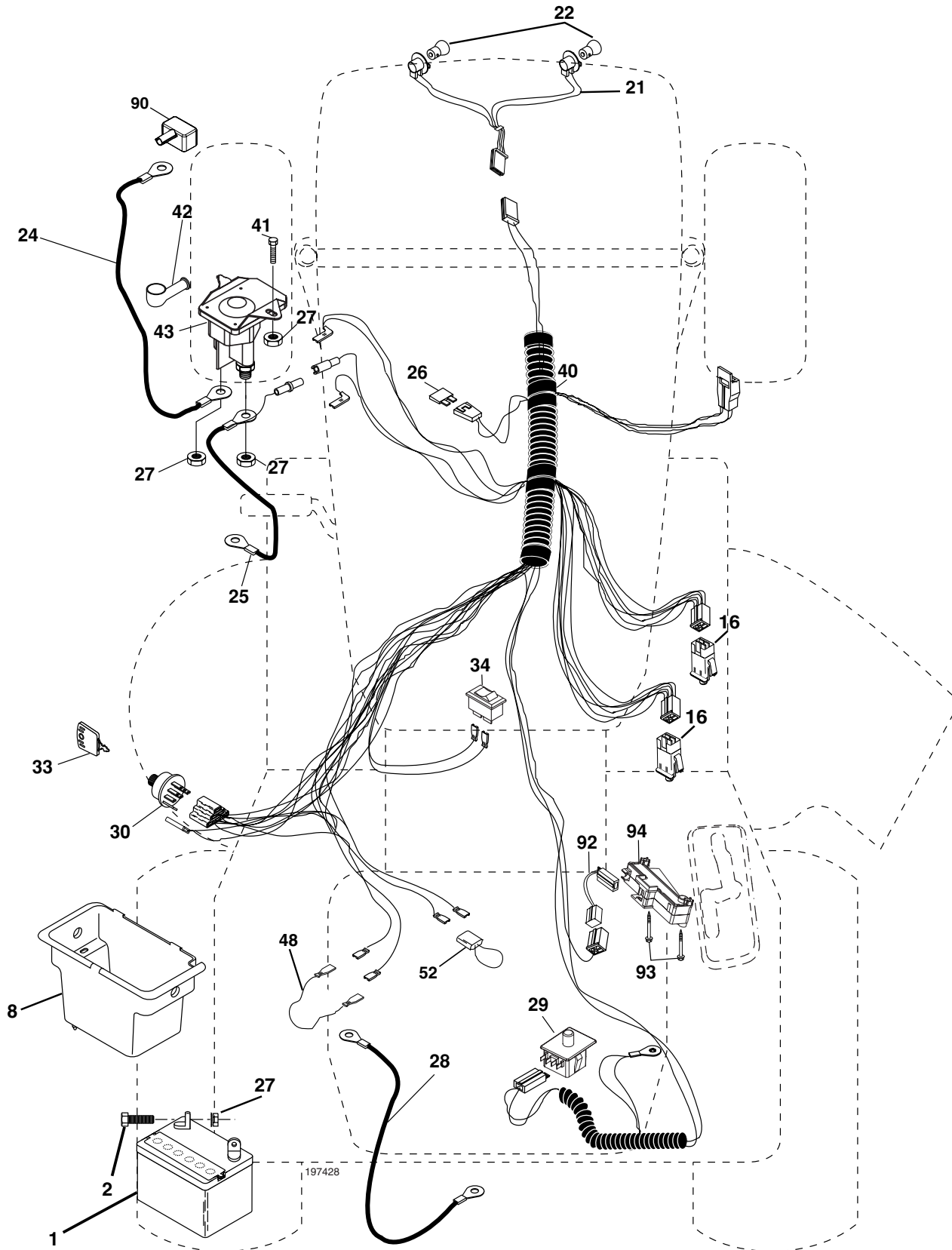

REPAIR PARTS

TRACTOR - MODEL NO. M135B97H (96011015600), PRODUCT NO. 960 11 01-56
ELECTRICAL

| KEY NO. | PART NO. | DESCRIPTION |
|---------|--------------|---------------------------------------|
| 1 | 532 16 34-65 | Battery |
| 2 | 874 76 04-12 | Bolt Hex Hd 1/4-20 unc x 3/4 |
| 8 | 532 17 66-89 | Box Battery |
| 16 | 532 17 61-38 | Switch Interlock |
| 21 | 532 18 37-59 | Harness Asm Light W/4152j |
| 22 | 532 00 41-52 | Bulb Light |
| 24 | 532 12 47-80 | Cable Battery 6 Ga. 11" red |
| 25 | 532 14 61-47 | Cable Battery 6 Ga. 44" red w/16 wire |
| 26 | 532 17 51-58 | Fuse 20 AMP |
| 27 | 873 51 04-00 | Nut Keps Hex 1/4-20 unc |
| 28 | 532 12 47-73 | Cable Ground 6 Ga. 12" black |
| 29 | 532 19 27-49 | Switch Seat |
| 30 | 532 19 33-50 | Switch Ign |
| 33 | 532 14 04-01 | Key Ign |
| 34 | 532 11 07-12 | Switch Light/Reset B/B/Red |
| 40 | 532 19 74-28 | Harness Ign. |
| 41 | 871 11 04-08 | Bolt Blk Fin Hex 1/4 - 20 x 1/2 |
| 42 | 532 13 15-63 | Cover Terminal Red |
| 43 | 532 19 25-07 | Solenoid |
| 48 | 532 14 08-44 | Adapter Ammeter |
| 52 | 532 14 19-40 | Protection Wire Loop |
| 90 | 532 18 04-49 | Cover Terminal Battery |
| 92 | 532 19 66-15 | Harness Pigtail Console |
| 93 | 532 19 25-40 | Screw Plastite 10-14 x 2.0 |
| 94 | 532 19 18-34 | Module Reverse |

NOTE: All component dimensions given in U.S. inches.
1 inch = 25.4 mm.

REPAIR PARTS

TRACTOR - MODEL NO. M135B97H (96011015600), PRODUCT NO. 960 11 01-56
CHASSIS AND ENCLOSURES

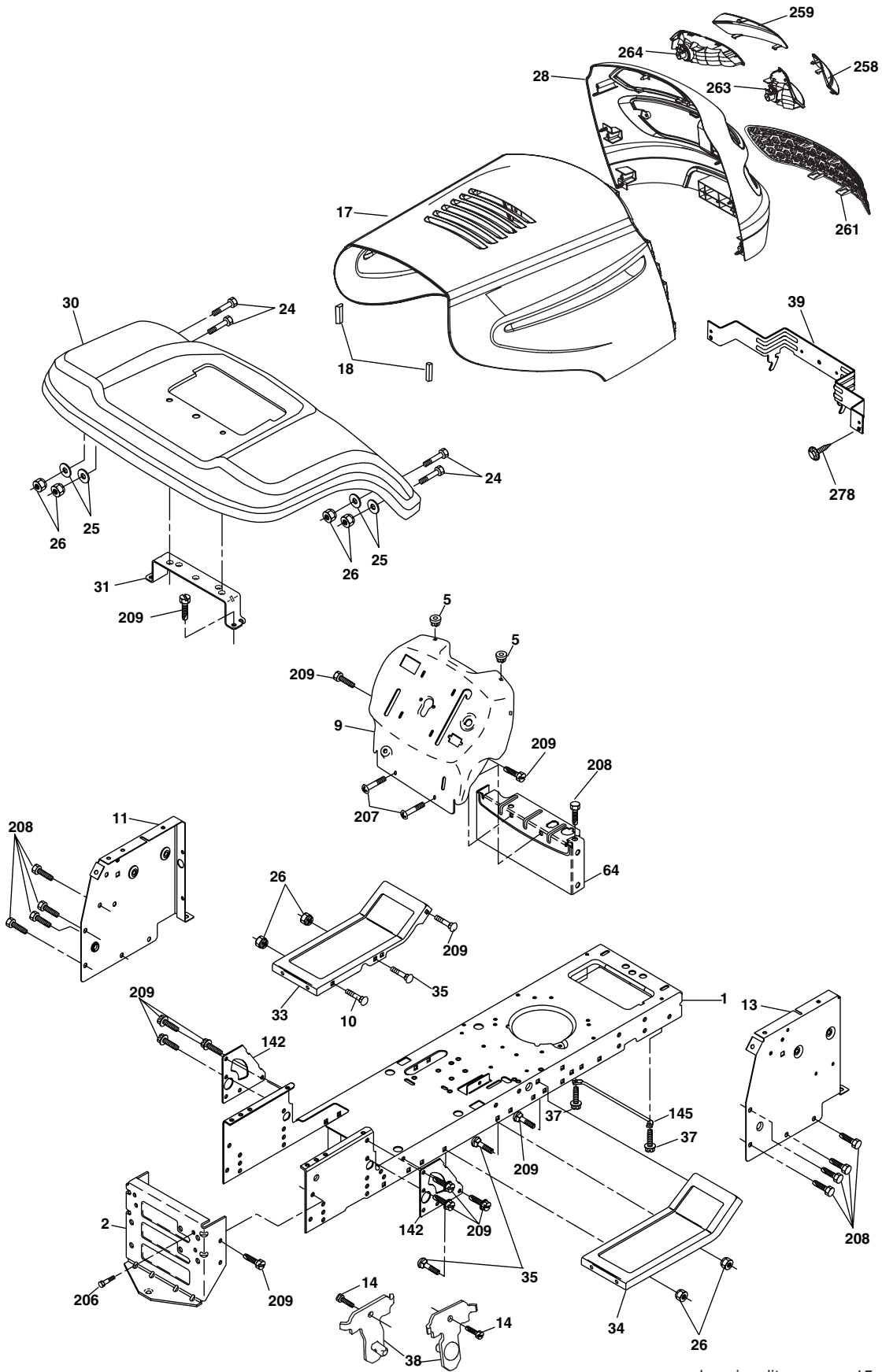

chassis_elite sv_pro_15

REPAIR PARTS

TRACTOR - MODEL NO. M135B97H (96011015600), PRODUCT NO. 960 11 01-56
CHASSIS AND ENCLOSURES

| KEY NO. | PART NO. | DESCRIPTION |
|---------|--------------|--|
| 1 | 532 17 46-19 | Chassis Weldment |
| 2 | 532 17 65-54 | Drawbar |
| 5 | 532 15 52-72 | Bumper Hood/Dash |
| 9 | 532 19 48-22 | Dash P/L |
| 10 | 872 14 06-08 | Bolt Carriage 3/8-16 x 1 |
| 11 | 532 17 49-96 | Panel Dash Lh |
| 13 | 532 18 69-52 | Panel Dash Rh |
| 14 | 817 49 06-08 | Screw Thdrol 3/8-16 x 1/2 |
| 17 | 532 18 65-80 | Hood |
| 18 | 532 18 49-21 | Bumper Hood |
| 24 | 874 78 06-16 | Bolt 3/8-16 x 1 Gr. 5 |
| 25 | 819 13 13-12 | Washer 13/32 x 13/16 x 12 Ga. |
| 26 | 873 80 06-00 | Nut Lock Hex W/Ins 3/8-16 unc |
| 28 | 532 18 82-24 | Grill/Lens Asm. (Includes key #'s 258-264) |
| 30 | 532 19 41-98 | Fender Footrest |
| 31 | 532 13 66-19 | Bracket Support Fender |
| 33 | 532 18 25-07 | Footrest LH |
| 34 | 532 18 25-08 | Footrest RH |
| 35 | 872 11 06-06 | Bolt 3/8-16 x 3/4 |
| 37 | 817 49 05-08 | Screw Thdrol 6/16-18 x 1/2 TYT |
| 38 | 532 17 57-10 | Bracket, Asm. Pivot |
| 39 | 532 17 47-14 | Bracket Pivot |
| 64 | 532 15 47-98 | Dash Lower STLT |
| 142 | 532 17 57-02 | Plate Reinforcement STLT |
| 145 | 532 15 65-24 | Rod Pivot Chassis/Hood |
| 206 | 532 17 01-65 | Bolt Shoulder 5/16-18 |
| 207 | 817 67 05-08 | Screw Thdrol 5/16-18 x 1/2 |
| 208 | 817 67 06-08 | Screw Thdrol 3/8-16 x 1/2 |
| 209 | 817 00 06-12 | Screw Hexwsh Thdr 3/8-16 x 3/4 Bl. |
| 258 | 532 18 97-55 | Lens RH |
| 259 | 532 18 97-54 | Lens LH |
| 261 | 532 18 97-53 | Insert Grille |
| 263 | 532 18 38-33 | Bezel RH |
| 264 | 532 18 38-32 | Bezel LH |
| 278 | 532 19 16-11 | Screw 10 x 3/4 Single Lead-Hex |
| -- | 532 00 54-79 | Plug Button |

NOTE: All component dimensions given in U.S. inches
1 inch = 25.4 mm

REPAIR PARTS

TRACTOR - MODEL NO. M135B97H (96011015600), PRODUCT NO. 960 11 01-56
DRIVE

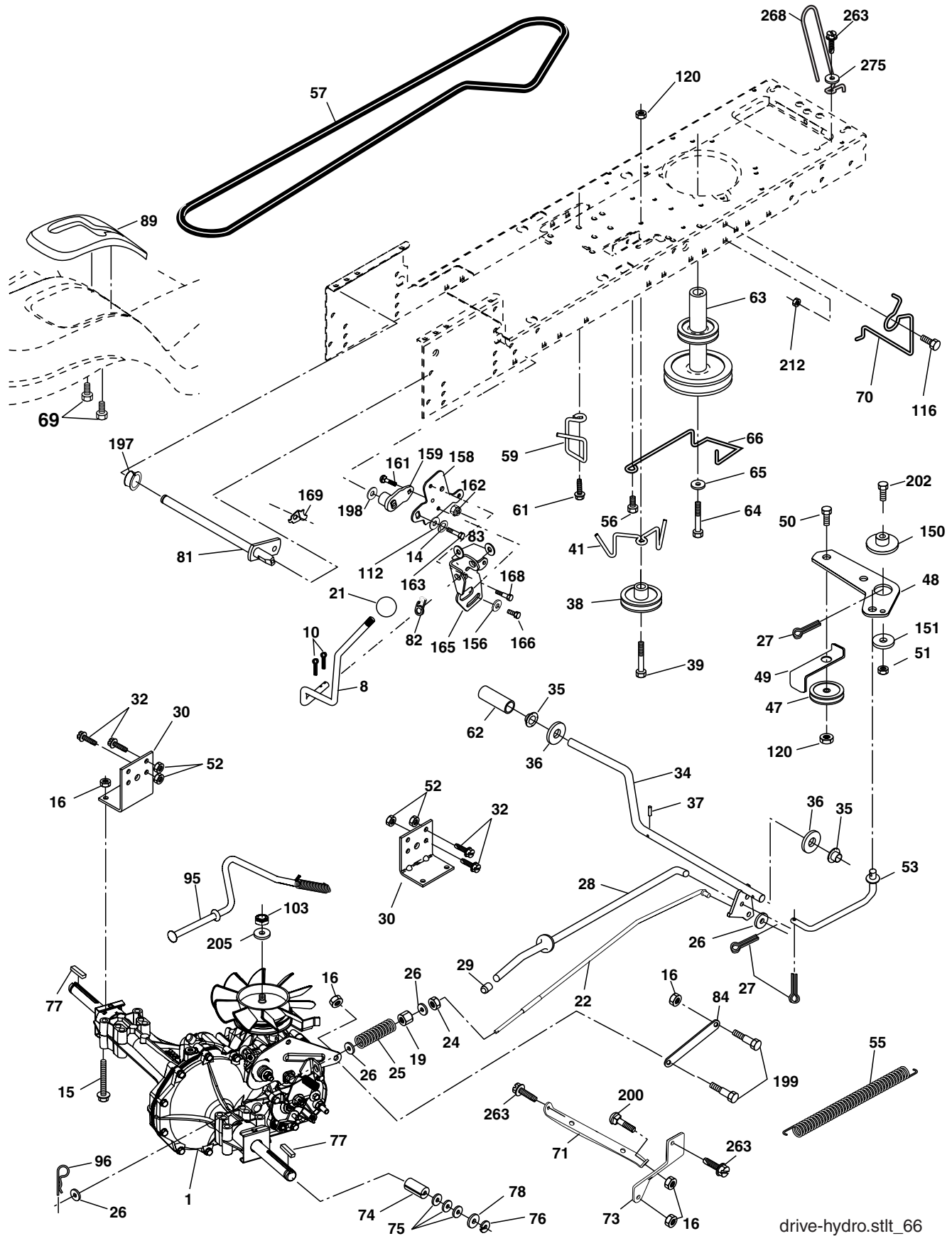

drive-hydro.stlt_66

REPAIR PARTS

**TRACTOR - MODEL NO. M135B97H (96011015600), PRODUCT NO. 960 11 01-56
DRIVE**

| KEY NO. | PART NO. | DESCRIPTION | KEY NO. | PART NO. | DESCRIPTION |
|---------|--------------|--|---------|--------------|--------------------------------------|
| 1 | ----- | Transaxle Hydro Gear 322-0510 (Order parts from transaxle manufacturer) | 71 | 532 16 91-83 | Strap Torque Lh Hydro |
| 8 | 532 19 27-06 | Rod Shift Fender STLT | 73 | 532 16 91-82 | Strap Torque Rh Hydro |
| 10 | 876 02 04-16 | Pin Cotter 1/8 x 1 CAD | 74 | 532 13 70-57 | Spacer, Axle |
| 14 | 810 04 04-00 | Washer Lock Hvy Helical 1/4 | 75 | 532 12 17-49 | Washer 25/32 x 1-1/4 x 16 Ga. |
| 15 | 874 49 05-44 | Bolt Hex Flg Hd 5/16-18 x Gr. 5 | 76 | 812 00 00-01 | E-Ring |
| 16 | 873 80 05-00 | Nut Lock Hex W/Ins. 5/16-18 unc P | 77 | 532 12 35-83 | Key, Square |
| 19 | 873 80 06-00 | Nut Lock Hex W/Wsh 3/8-16 unc | 78 | 532 12 17-48 | Washer 25/32 x 1-5/8 x 16 Ga. |
| 21 | 532 10 69-33 | Knob | 81 | 532 16 55-96 | Shaft Asm. Cross Hydro |
| 22 | 532 16 94-98 | Rod, Brake Hydro | 82 | 532 16 57-11 | Spring Torsion T/A |
| 24 | 873 35 06-00 | Nut | 83 | 819 17 12-16 | Washer 17/32 x 3/4 x 16 Ga. |
| 25 | 532 10 68-88 | Spring, Brake Rod | 84 | 532 16 98-43 | Link Transaxle |
| 26 | 819 13 13-16 | Washer | 89 | 532 19 49-72 | Console, Shift |
| 27 | 876 02 04-12 | Pin Cotter 1/8 x 3/4 CAD. | 95 | 532 17 02-01 | Control Asm Bypass Hydro |
| 28 | 532 17 57-65 | Rod, Parking Brake | 96 | 532 12 47-88 | Retainer Spring 1" Zinc/Cad |
| 29 | 532 07 16-73 | Cap, Parking Brake | 103 | 873 94 08-00 | Nut Hex Jam Toplock 1/2-20 unf |
| 30 | 532 17 49-73 | Bracket, Transaxle | 112 | 819 09 12-10 | Washer 9/32 x 3/4 x 10 Ga. |
| 32 | 874 76 05-12 | Bolt Hex Hd 5/16-18 unc x 3/4 | 116 | 872 14 06-08 | Bolt Rdhd 3/8-16 x 1 |
| 34 | 532 17 55-78 | Shaft, Foot Pedal, Nibbed | 120 | 873 90 06-00 | Nut Lock Flg 3/8-16 |
| 35 | 532 12 01-83 | Bearing, Nylon | 150 | 532 17 54-56 | Spacer Retainer |
| 36 | 819 21 16-16 | Washer | 151 | 819 13 32-10 | Washer 13/32 x 2 x 10 Ga. |
| 37 | 532 12 49-63 | Pin, Roll | 156 | 532 16 60-02 | Washer Srrtd 5/16 ID x 1.0 x .125 Tk |
| 38 | 532 17 91-14 | Pulley, Composite, Flat | 158 | 532 16 55-89 | Bracket Shift Mount |
| 39 | 872 11 06-22 | Bolt Rdhd 3/8-16 unc x 2-3/4 Gr. 5 | 159 | 532 18 39-00 | Hub Shift |
| 41 | 532 17 55-56 | Keeper, Belt Idler | 161 | 872 14 04-06 | Bolt Rdhd Sqnk 1/4-20 x 3/4 Gr. 5 |
| 47 | 532 12 77-83 | Pulley, Idler, V-Groove | 162 | 873 68 04-00 | Nut Crownlock 1/4-20 unc |
| 48 | 532 15 44-07 | Bellcrank Clutch Grnd Drv Stl | 163 | 874 78 04-16 | Bolt Hex Fin 1/4-20 unc x 1 Gr. 5 |
| 49 | 532 12 32-05 | Retainer, Belt | 165 | 532 16 56-23 | Bracket Pivot Lever |
| 50 | 872 11 06-12 | Bolt 3/8-16 x 1-1/2 Gr. 5 | 166 | 817 49 05-10 | Screw 5/16-18 x 5/8 |
| 51 | 873 68 06-00 | Nut Crownlock 3/8-16 | 168 | 532 16 54-92 | Bolt Shoulder 5/16-18 x .561 TT |
| 52 | 873 68 05-00 | Nut Crownlock 5/16-18 | 169 | 532 16 55-80 | Plate Fastening Cross Shf. STLT/CRD |
| 53 | 532 19 96-52 | Link, Clutch | 197 | 532 16 96-13 | Nyliner Snap-In 5/8" ID |
| 55 | 532 10 57-09 | Spring, Return, Clutch | 198 | 532 16 95-93 | Washer Nyl 7/8 ID x .105 HYD CRD |
| 56 | 817 06 06-20 | Screw 3/8-16 x 1 | 199 | 532 16 96-12 | Bolt Shoulder 5/16-18 unc |
| 57 | 532 14 02-94 | V-Belt, Ground Drive | 200 | 872 14 05-08 | Bolt Rdhd Sqnk 5/16-18 unc x 1 |
| 59 | 532 16 96-91 | Keeper, Center Span | 202 | 872 11 06-14 | Bolt Carr 3/8-16 x 1-3/4 Gr. 5 |
| 61 | 817 12 06-14 | Screw 3/8-16 x 3/4 | 205 | 819 17 16-16 | Washer 17/32 x 1 x 16 Ga. |
| 62 | 532 12 48-72 | Cover, Pedal | 212 | 532 14 52-12 | Nut Hex Flange Lock |
| 63 | 532 17 54-10 | Pulley, Eng | 263 | 817 00 06-12 | Screw 3/8-16 x 3/4 |
| 64 | 532 17 39-37 | Bolt Hex 7/16-20 x 4 Ga. 5 | 268 | 532 18 24-02 | Guard Muffler |
| 65 | 810 04 07-00 | Washer | 275 | 819 13 16-14 | Washer 13/32 x 1 x 14 Ga. |
| 66 | 532 15 47-78 | Keeper Belt Engine | | | |
| 69 | 532 14 24-32 | Screw Hex Wsh Hi-Lo 1/4 x 1/2 unc | | | |
| 70 | 532 13 46-83 | Guide Belt Mower Drive RH | | | |

NOTE: All component dimensions given in U.S. inches.
1 inch = 25.4 mm.

REPAIR PARTS

TRACTOR - MODEL NO. M135B97H (96011015600), PRODUCT NO. 960 11 01-56
STEERING ASSEMBLY

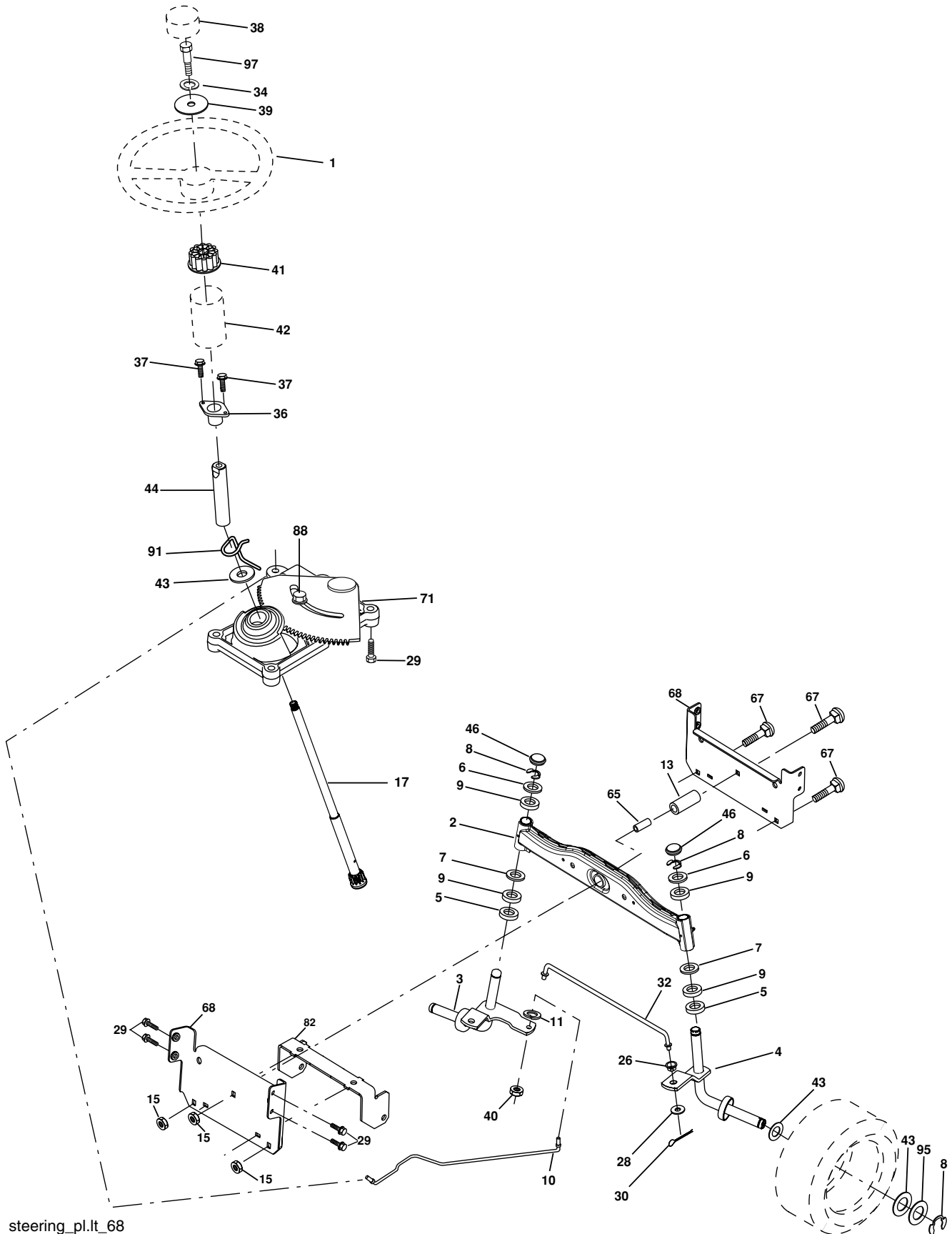

steering_pl.lt_68

REPAIR PARTS

TRACTOR - MODEL NO. M135B97H (96011015600), PRODUCT NO. 960 11 01-56
STEERING ASSEMBLY

| KEY NO. | PART NO. | DESCRIPTION |
|---------|--------------|-------------------------------------|
| 1 | 532 19 45-95 | Wheel Steering |
| 2 | 532 19 56-73 | Axle Asm |
| 3 | 532 16 98-40 | Spindle Asm LH |
| 4 | 532 16 98-39 | Spindle Asm RH |
| 5 | 532 12 49-31 | Bearing Race Thrust Harden |
| 6 | 532 12 17-48 | Washer 25/32 x 1-5/8 x 16 Ga. |
| 7 | 819 27 20-16 | Washer 27/32 x 1-1/4 x 16 Ga. |
| 8 | 812 00 00-29 | Ring Klip #t5304-75 |
| 9 | 532 12 49-37 | Bearing Col Strg Blk |
| 10 | 532 17 51-21 | Link Drag |
| 11 | 810 04 06-00 | Washer Lock Hvy Hlcl Spr 3/8 |
| 13 | 532 13 65-18 | Bearing Axle STLT/GT |
| 15 | 532 14 52-12 | Nut Hexflange Lock |
| 17 | 532 19 07-53 | Shaft Strg |
| 26 | 532 12 68-47 | Bushing |
| 28 | 819 13 14-16 | Washer 13/32 x 7/8 x 16 Ga. |
| 29 | 817 00 06-12 | Screw 3/8-16 x 3/4 SMGML |
| 30 | 876 02 04-12 | Pin Cotter 1/8 x 3/4 |
| 32 | 532 19 27-57 | Rod Tie |
| 34 | 810 04 05-00 | Washer Lock 5/16 |
| 36 | 532 15 50-99 | Bushing Strg |
| 37 | 532 15 29-27 | Screw |
| 38 | 532 19 46-03 | Insert Cap Strg Wh |
| 39 | 819 11 38-12 | Washer 11/32 ID x 2-3/8 OD x 12 Ga. |
| 40 | 873 54 06-00 | Lock nut |
| 41 | 532 18 67-37 | Adaptor Wheel Strg |
| 42 | 532 16 96-33 | Boot Steering Shaft |
| 43 | 532 12 17-49 | Washer 25/32 x 1 1/4 x 16 Ga. |
| 44 | 532 19 07-52 | Extension Steering Shaft Spline |
| 46 | 532 12 12-32 | Cap Spindle Fr Top Blk |
| 65 | 532 16 03-67 | Spacer Axle |
| 67 | 872 11 06-18 | Bolt RDHD SQNK 3/8-16 x 2-1/4 |
| 68 | 532 16 98-27 | Axle, Brace |
| 71 | 532 17 51-46 | Steering Asm. |
| 82 | 532 19 99-78 | Bracket Susp Chassis Front |
| 88 | 532 17 51-18 | Bolt Shoulder 7/16-20 unc |
| 91 | 532 17 55-53 | Clip Steering |
| 95 | 532 18 89-67 | Washer Hardened |
| 97 | 874 78 05-64 | Bolt 5/16-18 unc x 4" L Gr. 5 |

NOTE: All component dimensions given in U.S. inches.
1 inch = 25.4 mm.

REPAIR PARTS

TRACTOR - MODEL NO. M135B97H (96011015600), PRODUCT NO. 960 11 01-56
ENGINE

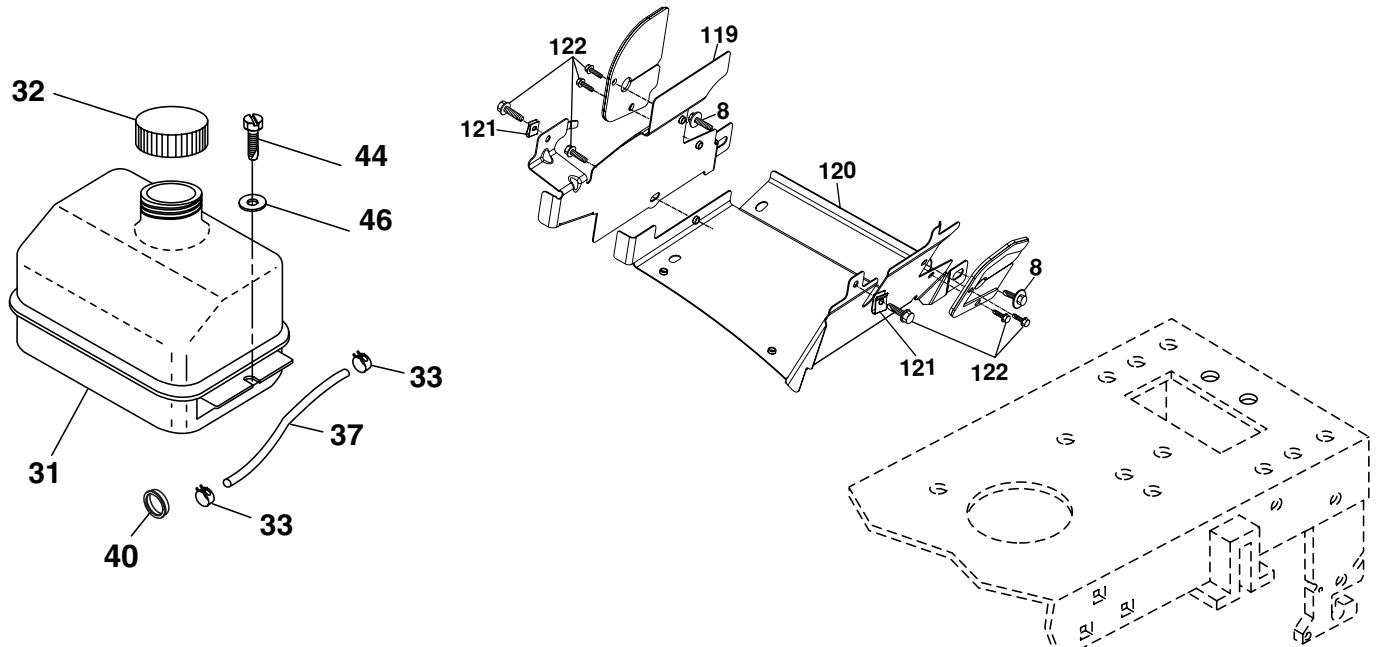
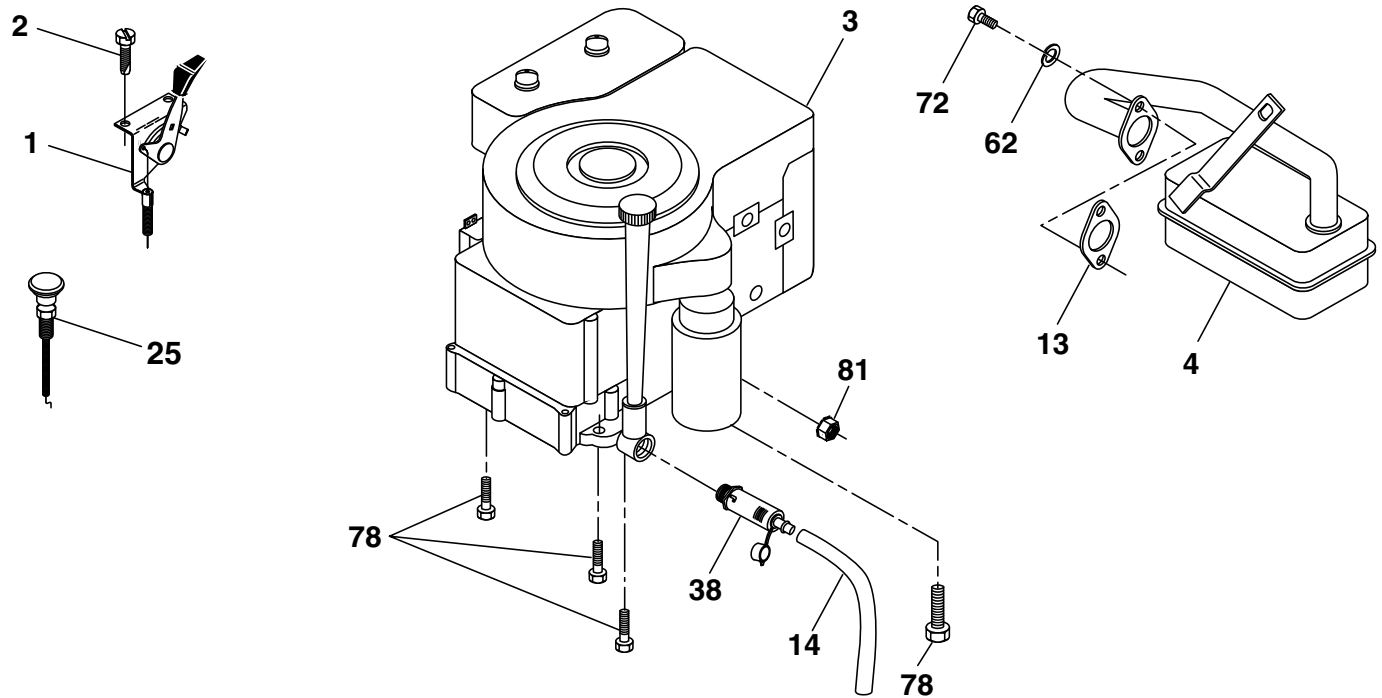

29
OPTIONAL EQUIPMENT
Spark Arrester

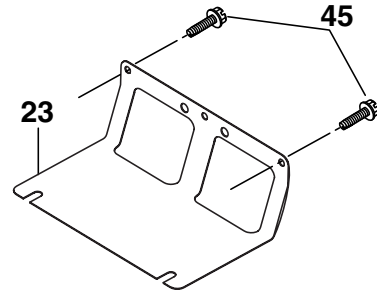

engine-bs.1cyl_38

REPAIR PARTS

TRACTOR - MODEL NO. M135B97H (96011015600), PRODUCT NO. 960 11 01-56
ENGINE

| KEY NO. | PART NO. | DESCRIPTION |
|---------|--------------|---|
| 1 | 532 17 05-51 | Control, Throttle/Choke |
| 2 | 817 72 04-08 | Screw, Hex Thd Cut 1/4-20 x 1/2 |
| 3 | ----- | Engine, Briggs, (Order parts from engine manufacturer) No. 286H77 |
| 4 | 532 17 97-58 | Muffler Exhaust |
| 8 | 532 17 18-77 | Bolt 5/16-18 unc x 3/4 w/Sems |
| 13 | 532 16 52-91 | Gasket, Muffler |
| 14 | 532 14 84-56 | Tube Drain Oil Easy |
| 23 | 532 16 98-37 | Shield, Brn/Dbr Guard |
| 25 | 532 19 06-95 | Control Choke |
| 29 | 532 13 71-80 | Arrestor, Spark |
| 31 | 532 18 77-50 | Tank, Fuel |
| 32 | 532 19 77-25 | Cap Fuel |
| 33 | 532 12 34-87 | Clamp, Hose |
| 37 | 532 13 70-40 | Line, Fuel |
| 38 | 532 18 16-54 | Plug, Oil Drain Easy |
| 40 | 532 12 40-28 | Bushing Snap |
| 44 | 817 67 04-12 | Screw 1/4-20 x 3/4 |
| 45 | 817 00 06-12 | Screw Hex Wsh 3/8-16 x 3/4 |
| 46 | 819 09 14-16 | Washer 9/32 x 7/8 x 16 Ga. |
| 62 | 810 04 05-00 | Washer Split |
| 72 | 532 19 23-34 | Screw Socket Head 5/16-18 x .75 |
| 78 | 817 06 06-20 | Screw 3/8-16 x 1-1/4 |
| 81 | 873 51 04-00 | Nut Keps Hex 1/4-20 Starter Nut |
| 119 | 532 40 05-97 | Guard Asm. Engine LH |
| 120 | 532 40 05-96 | Guard Asm. Engine RH |
| 121 | 532 19 66-88 | Clip Threaded |
| 122 | 532 13 77-29 | Screw 1/4-20 x 5/8 |

NOTE: All component dimensions given in U. S.
inches 1 inch = 25.4 mm

REPAIR PARTS

TRACTOR - MODEL NO. M135B97H (96011015600), PRODUCT NO. 960 11 01-56
SEAT ASSEMBLY

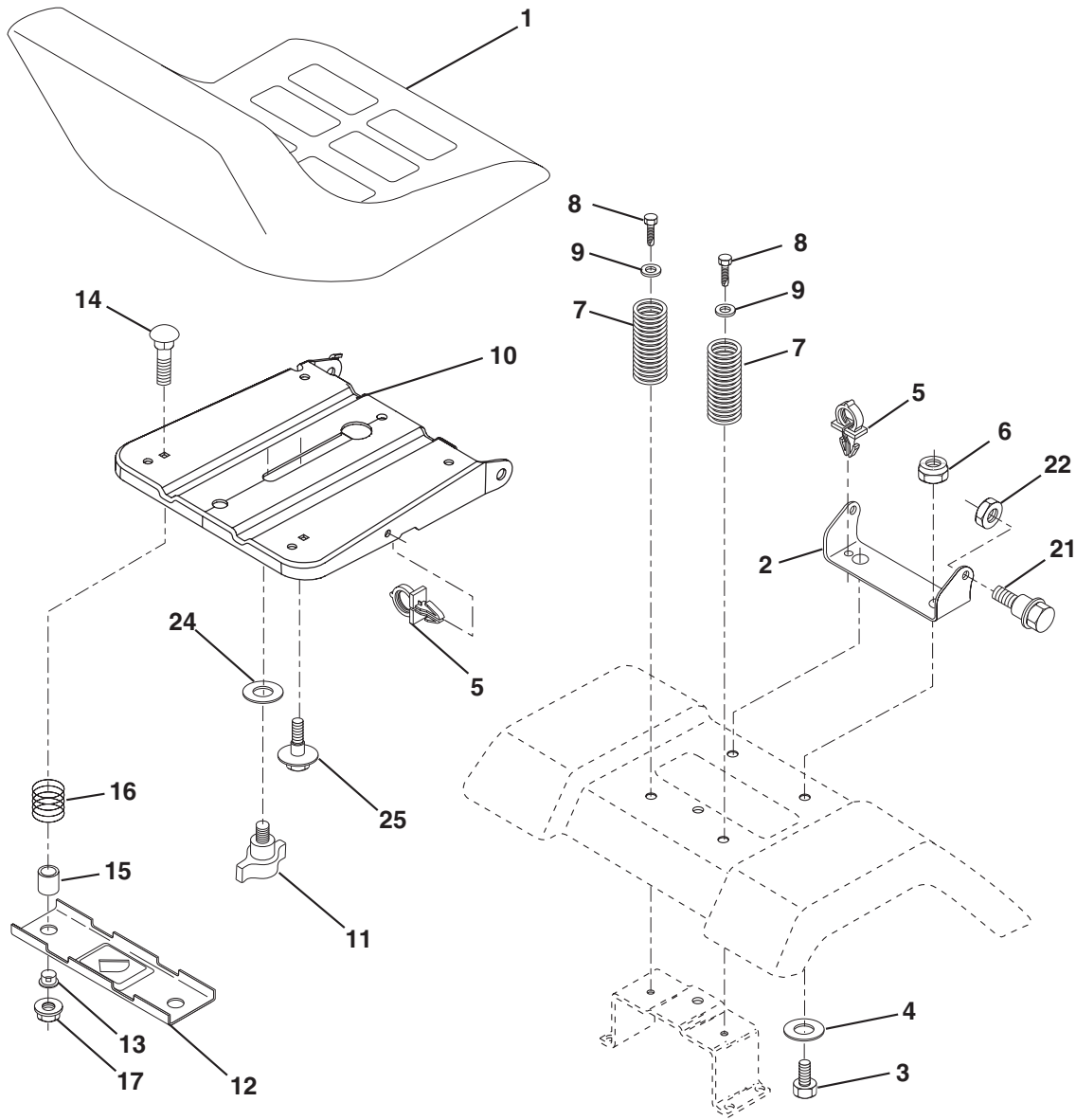

seat_lt.knob_13

| KEY NO. | PART NO. | DESCRIPTION |
|---------|--------------|--------------------------------|
| 1 | 532 18 87-13 | Seat |
| 2 | 532 14 05-51 | Bracket Pivot Seat |
| 3 | 871 11 06-16 | Bolt 3/8-16 x 1 |
| 4 | 819 13 16-10 | Washer 13/32 x 1 x 10 Ga. |
| 5 | 532 14 50-06 | Clip Push-In |
| 6 | 873 80 06-00 | Nut Hex w/Ins. 3/8-16 unc |
| 7 | 532 12 41-81 | Spring Seat Cprsn 2 250 Blk Zi |
| 8 | 817 00 06-16 | Screw 3/8-16 x 1.5 SMGML |
| 9 | 819 13 16-14 | Washer 13/32 x 1 x 14 Ga. |
| 10 | 532 19 55-30 | Pan Seat |
| 11 | 532 16 63-69 | Knob Seat |
| 12 | 532 17 46-48 | Bracket Mounting Switch |

| KEY NO. | PART NO. | DESCRIPTION |
|---------|--------------|---------------------------------|
| 13 | 532 12 12-48 | Bushing Snap Blk Nyl 50 Id |
| 14 | 872 05 04-12 | Bolt 1/4-20 x 1-1/2 |
| 15 | 532 13 43-00 | Spacer Split 28 x 96 Yel Zinc |
| 16 | 532 12 12-50 | Spring Cprsn 1.27 Blk Pnt |
| 17 | 532 12 39-76 | Nut Lock 1/4 Lge Flg Gr. 5 Zinc |
| 21 | 532 17 18-52 | Bolt SHLD 5/16-18 unc-2A |
| 22 | 873 80 05-00 | Nut Hex Lock W/Ins 5/16-18 |
| 24 | 819 17 19-12 | Washer 17/32 x 1-3/16 x 12 Ga. |
| 25 | 532 12 70-18 | Bolt Shoulder 5/16-18 x .62 |

NOTE: All component dimensions given in U.S. inches.
1 inch = 25.4 mm

REPAIR PARTS

TRACTOR - MODEL NO. M135B97H (96011015600), PRODUCT NO. 960 11 01-56
MOWER DECK

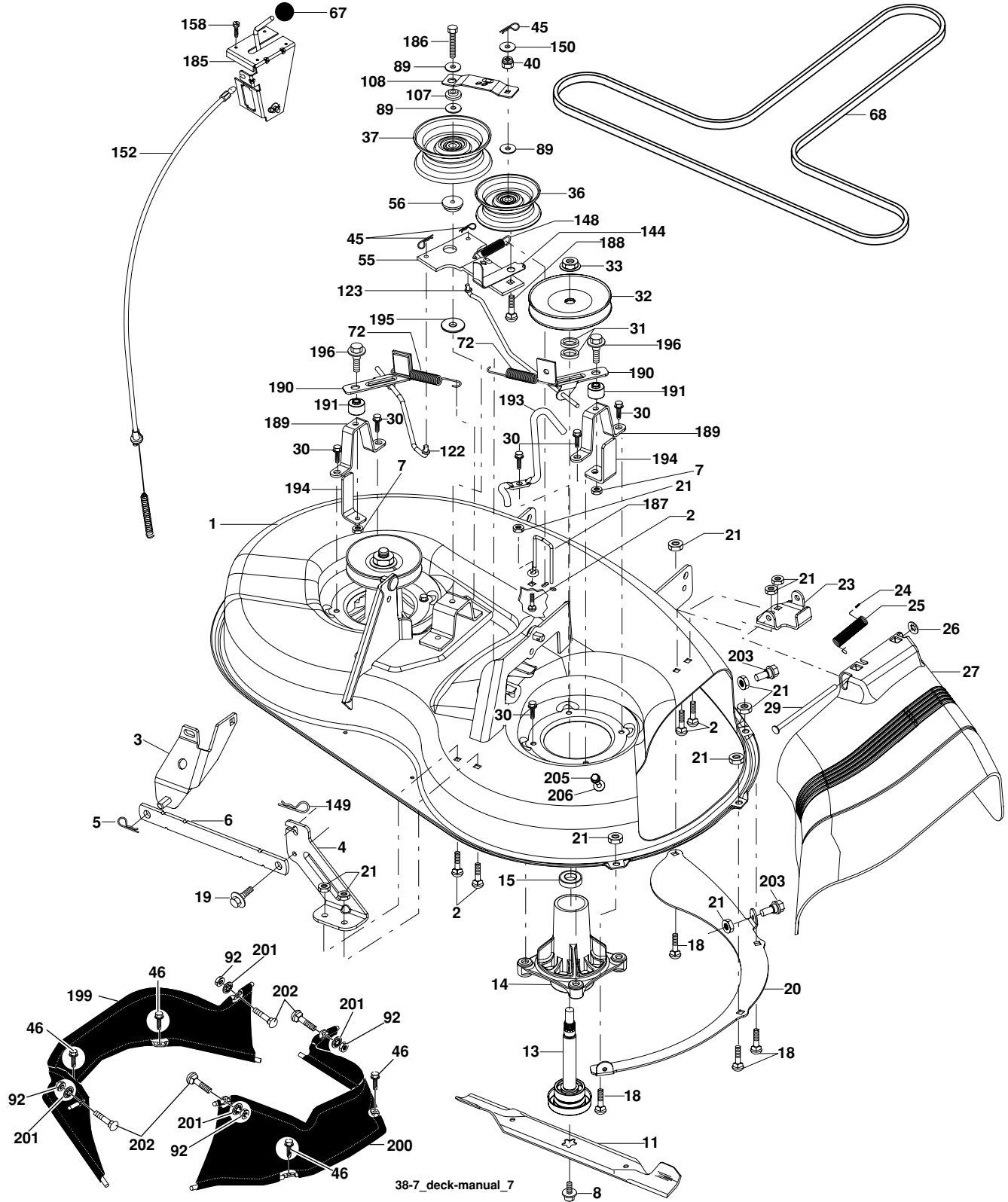

REPAIR PARTS

TRACTOR - MODEL NO. M135B97H (96011015600), PRODUCT NO. 960 11 01-56
MOWER DECK

| KEY NO. | PART NO. | DESCRIPTION | KEY NO. | PART NO. | DESCRIPTION |
|---------|--------------|---------------------------------|---------|--------------|--|
| 1 | 532 19 25-56 | Mower Housing Assembly | 107 | 532 13 35-02 | Spacer Retainer |
| 2 | 872 14 05-06 | Bolt Carriage 5/16-18 x 3/4 | 108 | 532 13 35-03 | Stiffener, Idler Arm |
| 3 | 532 13 80-17 | Bracket Asm Fr. Sway Bar | 122 | 532 19 25-75 | Rod, Brake LH |
| 4 | 532 19 25-68 | Bracket Deck Sway Bar 38"/42" | 123 | 532 19 25-76 | Rod, Brake RH |
| 5 | 532 12 46-70 | Retainer Spring | 144 | 532 19 34-14 | Keeper Belt Idler Tension |
| 6 | 532 17 80-24 | Bar Sway Deck | 148 | 532 16 90-22 | Spring Return Idler |
| 7 | 873 80 05-00 | Nut Lock Hex w/Ins. 5/16-18 unc | 149 | 532 16 58-98 | Retainer Spring Yellow |
| 8 | 532 19 30-03 | Bolt 3/8-24 x 1.25 Gr. 8 | 150 | 819 09 12-10 | Washer 9/32 x 3/4 x 10 Ga. |
| 11 | 532 19 39-57 | Blade Mower | 152 | 532 19 32-35 | Clutch Cable 38"/46" |
| 13 | 532 19 28-72 | Shaft Assembly, Mandrel, Vented | 158 | 817 72 04-08 | Screw Hex Thd Cut 1/4-20 x 1/2 |
| 14 | 532 18 72-81 | Housing, Mandrel, Vented | 185 | 532 18 82-34 | Head Asm Cable Clutch |
| 15 | 532 11 04-85 | Bearing, Ball, Mandrel | 186 | 817 49 06-44 | Screw Hex Wsh Thdrol 3/8-16 x 2-3/4 |
| 18 | 872 14 05-05 | Bolt Rdhd Sqnk 5/16-18 x 5/8 | 187 | 532 19 34-12 | Keeper Belt |
| 19 | 532 13 28-27 | Bolt, Shoulder | 188 | 532 16 58-91 | Bolt Carriage Idler |
| 20 | 532 40 00-95 | Baffle Vortex Front | 189 | 532 19 25-59 | Stand, Brake |
| 21 | 873 68 05-00 | Nut | 190 | 532 19 25-60 | Arm, Brake |
| 23 | 532 19 25-57 | Bracket, Mower Deflector | 191 | 532 19 25-61 | Spacer, Brake |
| 24 | 532 10 53-04 | Cap, Sleeve | 193 | 532 19 34-13 | Keeper Belt Rh Mandrel |
| 25 | 532 19 70-26 | Spring, Torsion, Deflector | 194 | 532 19 41-05 | Guard Brake |
| 26 | 532 11 04-52 | Nut, Push | 195 | 819 13 32-10 | Washer |
| 27 | 532 40 16-18 | Shield, Deflector | 196 | 532 19 37-82 | Bolt/Washer Asm 5/16-18 |
| 29 | 532 13 14-91 | Rod, Hinge | 199 | 532 40 02-80 | Guard Fabric LH |
| 30 | 532 17 39-84 | Screw Thdrol. | 200 | 532 40 02-81 | Guard Fabric RH |
| 31 | 532 18 76-90 | Washer, Spacer | 201 | 532 40 12-20 | Push Nut Round 3/8 Dia. |
| 32 | 532 15 35-32 | Pulley, Mandrel | 202 | 872 11 06-08 | Bolt 3/8-16 x 1 Gr. 5 |
| 33 | 532 40 02-34 | Nut, Toplock | 203 | 532 19 72-62 | Bolt Shoulder |
| 36 | 532 13 14-94 | Pulley, Idler, Flat | 205 | 817 49 04-16 | Screw 1/4-20 x 1 |
| 37 | 532 19 31-98 | Pulley Idler Flat | 206 | 819 09 14-16 | Washer 9/32 x 7/8 x 16 Ga. |
| 40 | 873 68 06-00 | Nut, Crownlock 3/8-16 unc | -- | 532 19 25-58 | Brake Assembly (Includes Stand, Arm and Guard Components) |
| 45 | 532 12 47-88 | Retainer | -- | 532 19 28-70 | Mandrel Assembly (Includes Hous- ing, Shaft and Shaft Hardware Only - Pulley Not Included) |
| 46 | 532 13 77-29 | Screw 1/4-20 x 5/8 | -- | 532 19 36-46 | Replacement Mower, Complete |
| 55 | 532 13 38-40 | Idler Arm Assembly | | | |
| 56 | 532 16 57-23 | Spacer, Retainer | | | |
| 67 | 532 10 69-32 | Knob | | | |
| 68 | 532 19 32-14 | V-Belt | | | |
| 72 | 532 19 32-16 | Spring Brake Return | | | |
| 89 | 819 13 13-11 | Washer 13/32 x 13/16 x 11 Ga. | | | |
| 92 | 873 80 06-00 | Nut Lock Hex W/Ins. 3/8-16 unc | | | |

NOTE: All component dimensions given in U.S. inches
1 inch = 25.4 mm

REPAIR PARTS

TRACTOR - MODEL NO. M135B97H (96011015600), PRODUCT NO. 960 11 01-56
MOWER LIFT

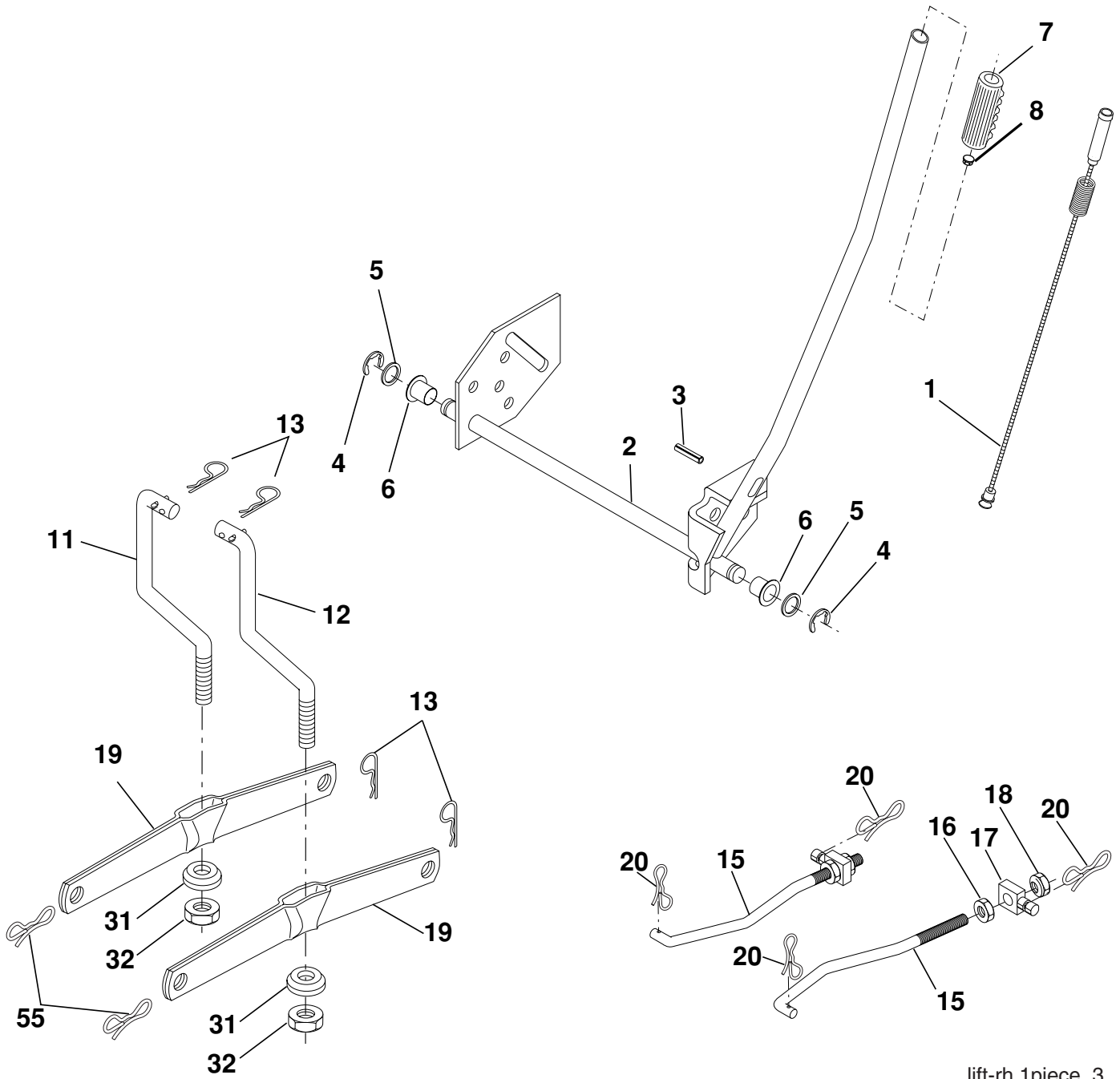

lift-rh.1piece_3

REPAIR PARTS

TRACTOR - MODEL NO. M135B97H (96011015600), PRODUCT NO. 960 11 01-56
MOWER LIFT

| KEY NO. | PART NO. | DESCRIPTION |
|---------|--------------|-----------------------------------|
| 1 | 532 19 84-17 | Washer Asm Inner Spring W/Plunger |
| 2 | 532 19 80-70 | Shaft Asm. Lift |
| 3 | 532 18 88-22 | Pin Groove |
| 4 | 812 00 00-02 | E Ring #5133-62 |
| 5 | 819 21 16-21 | Washer 21/32 x 1 x 21 Ga. |
| 6 | 532 12 01-83 | Bearing Nylon |
| 7 | 532 10 94-13 | Grip Handle |
| 8 | 532 12 45-26 | Button Plunger |
| 11 | 532 13 98-65 | Link Lift LH |
| 12 | 532 13 98-66 | Link Lift RH |
| 13 | 532 12 46-70 | Retainer Spring |
| 15 | 532 17 32-88 | Link Front |
| 16 | 873 35 08-00 | Nut Jam Hex 1/2-13 unc |
| 17 | 532 17 56-89 | Trunnion |
| 18 | 873 80 08-00 | Nut Lock W/Wsh 1/2-13 unc |
| 19 | 532 13 98-68 | Arm Suspension Mower |
| 20 | 532 19 42-09 | Retainer Spring |
| 31 | 532 16 98-65 | Bearing Pvt. Lift |
| 32 | 873 54 06-00 | Nut Crownlock 3/8-24 |
| 55 | 532 19 42-08 | Pin Cotter 5/16 Bow Tie Lock |

NOTE: All component dimensions given in U.S. inches
1 inch = 25.4 mm